

ORGANIZATIONS





Highlighting an all-school assembly was the Norman High School Band conducted by James A. Middleton.



Checking pages and planning were the basic jobs of Sponsor Richard B. Taylor and Editor Linda Pratt, who seem to have their work piling up on them.



"It wasn't enough that we sold a hundred and some-odd ads. Now we have to cut them up and paste them in the dummy," groan Co-Business Managers Carol Henderson and Judy Coles.



"No, Donnie, I didn't call you a 'dummy!' The dummy is the rough draft of the TRAIL," Sara Culp, Sports Editor, explains to Don Haral.

TRAIL Expands

Topping the agenda for the 1964 TRAIL staff was work, work, work. Their goal was to publish the best TRAIL that ever has been or ever will be distributed in Norman High School.

The best possible quality paper was used this year, off-set printing replaced letterpress, and the book was expanded to one hundred and seventy-six pages. With the addition of a dark room in the new science building, the photographers not only took the pictures, but also developed and printed them.

Pages were drawn up, pictures taken, copy written, ads sold, theme and cover design chosen, and editing and proof-reading completed. All this and much more were the duties of the twenty-one hard-working people who created this book for you.

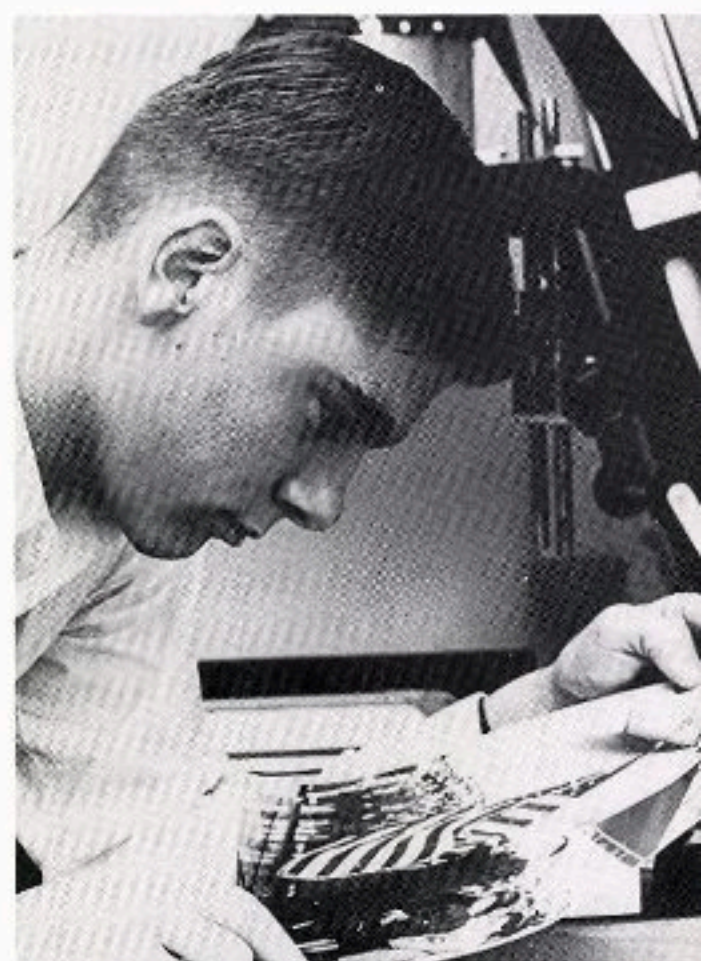

Jim Shaubeger works diligently at printing in the dark room.



"Now don't forget, the picture must be in proportion to the page. Or is it the page must be in proportion to the picture?" Organizations Editor Ann Finney, center, teaches the art of cropping to Kay Snodgrass, Linda Kinnebrew, and Pam Oviatt.



"Are you a 1-2-3 girl?" asks Richard Booker, photographer.



"Which do you like best, Mary, full length faces or full length dresses?" Maria Kay Gill, Honors Editor, uses cut outs to plan her queen pages with Mary Male's helpful assistance.



"Just tell me *one* more time. Do we or don't we index teachers?" Barbara Wender wants to know. Jan Herron, Classes Editor, instructs Barbara and Melissa Martin in filing.



"I don't think we have quite enough pictures," Cathy Holman tells Jayne Price, School Life Editor, who is trying to draw up her pages.



"Is this Tootsie Bell or Hazel Baby?" asks Becky Pierce of Academics Editor Judy Miller while planning their panels.



Presiding over a Spanish Club meeting is President Karen Green.

Spanish Club Studies

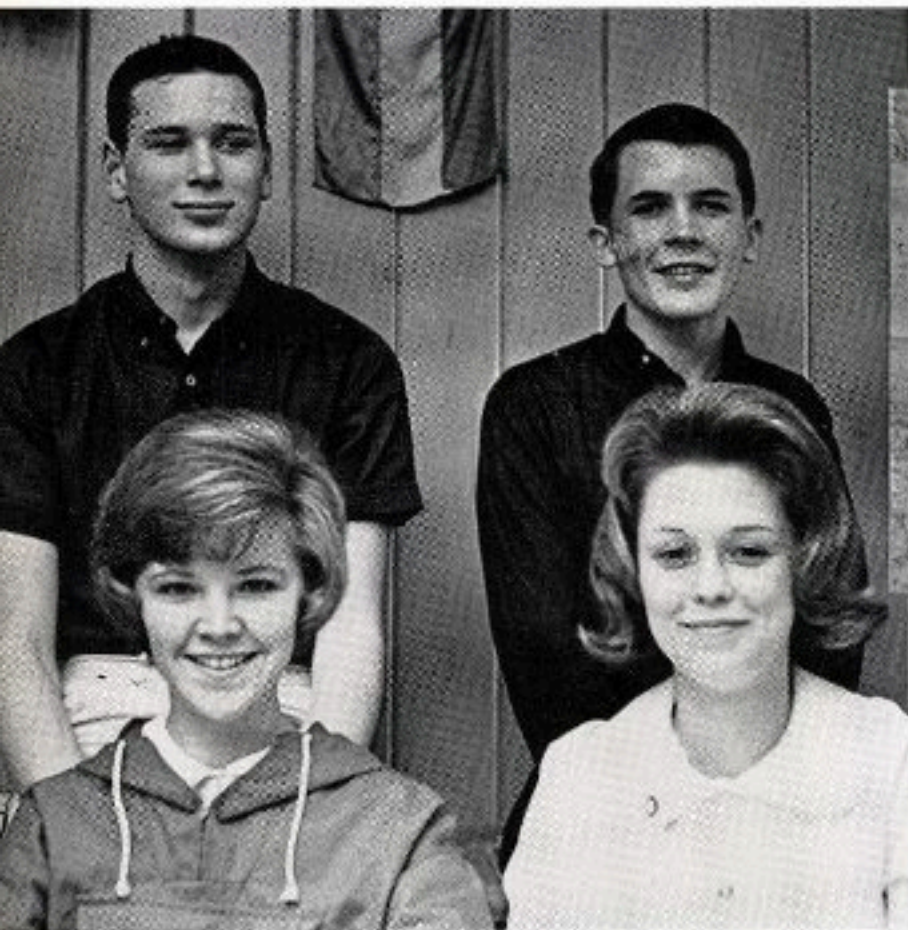

Spanish club officers were Joy Smotherman, Secretary; Karen Green, President; Duane Draper, Vice-President; and James Elder, Treasurer.

Under the sponsorship of Mr. Robert O. Sumter, the Spanish Club has tried to acquaint its members with Spanish culture. At the beginning of the year, Mrs. Beavers from Puerto Rico showed slides from her native land. In February the club elected Gloria Kerby Spanish-American Fiesta Representative. She represented Norman High at the Spanish Convention on April second and third. With Mr. Sumter's musical tapes the members practiced Spanish dances. At the end of the year, Bill Bavinger showed interesting slides of his trip with his family through Mexico.



Demonstrating the Spanish Twist are Jane Lockett and Bill Bavinger.



Admiring piñatas from Spain are Dick Talley, Stephanie Warren, and Cathy Busch.

Latin American Ways



Spanish club members were, *First row*: Sally Pitt, Jane Lockett, Susan Hallam, Gloria Kerby, Ellen Langston, Adrienne Davis, Stephanie Warren, Lynn Moore, Glenda Buckminster, and Jane Warren. *Second row*: Connie Collins, Nancy Braught, Jeanie Dragoo, Kay Kimberling, Julie Dixon, Karol King, Sharon Pettit, Sandy Yarbrough, Marilyn Collins, Linda Lutker, and Cathy Busch. *Third row*: Pat Hatcher, Jean Stalhand, Mary Droescher, Albina Jane

Holasek, Mary Jane Beville, Jorja Wells, Suzanne Johnson, Donna Williams, Ann Adams, and Kay Snodgrass. *Fourth row*: Mallory Robertson, Glenda Graves, Karen Green, Linda Wilson, Rebecca Sandlin, Joy Smotherman, Mr. Robert O. Sumter, sponsor; James Elder, Duane Draper, and Vicki Loveless. *Fifth row*: Linda Dumas, Paula Powers, Mike Elder, Ralph D. Wilson, Gary F. Winters, Tom Tonkin, Larry Woods, and Bobby Oliphant.



French Club officers were, left to right: Laurie Steinmeyer, President; Mary Jane Gatchel, Vice-president; Mark Hinshaw, Treasurer; Kathy Rankin, Historian; and Gail Steinmeyer, Secretary.

La Parisienne

Under the sponsorship of Mrs. Virginia Bell, the French Club was started in 1958. This year's membership hit an all time high of 94. Nasr Boukadoum, an O.U. student from Algeria, spoke at a dinner attended by 73 members. A Bake Sale for the public netted over \$90. The money raised will be added to a fund for either supporting a foreign orphan or a foreign exchange student.

Near Christmas time, members caroled in French, and had a party afterwards. In February, Judy Talley, a former NHS student, spoke about her year at Sorbonne. The grand finale of the year was the Spring Picnic.

At the close of the year, a French dictionary was given to the outstanding graduating student of French.



First row: Jane Ash, Becky Berry, Dianne Buckley, and Mary Harlow. *Second row:* Toni Frederickson, Mary Anderson, Linda Rice, Marilyn Drace, Leslie Bigham, Pam Faubion, and Jan Van Schuyver. *Third row:* Linda Brew-

ster, Charlotte Dillard, Jenny Dingman, Meridee Bailey, Judy Bandy, Beverly Adkins, Cynthia Calkins, Mary Male, and Susan Hill.

Prepares for Future Endeavors



First row: Cindy Waterbury, Pruda Shank, Cindy Bowlby, and Jackie Webster. *Second row:* Marilyn Reynolds, Rheba Russell, Sandy Wilson, Becky Pierce, Delores Mills, Francie Reeves, and Patricia Shirley. *Third row:* Kathleen Stover, Sheri Sain, Margaret LaFon, Mary Sue Marty, Elise Logan,

Mary Ann Reed, Jane Reeves, Madelon Nebergall, and Sue Sherif. *Fourth row:* Walter Shaw, David Williams, Megan Riley, Chad Rockett, Annette Smith, Linda Kinnebrew, and Mrs. Virginia Bell.



First row: Beth Phillips, Patty Paul, Jane Meyer, and Marilyn Kennedy. *Second row:* Cathy Holman, Mary Leonard, Lynn Harper, Josette Merrell, Sue Kuykendall, Jean Holcomb, and Carolyn Long. *Third row:* Cindy Harper, Rich-

ard Booker, David Clemens, John Creveling, David Carriere, Larry Buxton, Roger Geyer, Patty Hill, and Marilyn McCarley.



Ann Stinson models Roman garb for Jane Reeves, Brett Yohn, Nancy Herrick, and Patty Fowler.



"Save a place for Mark Antony!" Betsy Siegel, Joan Wilcox, and Jill Sellers have a good time at the Latin Banquet.

Highlighting the year for the Latin Club, founded in 1956 by Miss Ruth McSpadden, were programs on the private lives of the Romans. Professor Ian Thompson, visiting professor at the University of Oklahoma from St. Andrews, spoke to members on this topic. In March the annual State Junior Classical League Convention was held for Latin Club members from over the state. Helen Thayer, President, was nominated by the Norman High Chapter for State Treasurer. The annual Latin Banquet held in February gave pleasure to all members.

Latin Club



Latin Club members included, *First row:* Bobbie Wright, Gail Giffert, Cindy Traeder, D'Anne Mount, Barbara Orth, Lynda McGee, and Janice Estep. *Second row:* Brenda Wyatt, Virginia Schimelpfening, Margaret Pirtle, Judy Hawk, Kathy McCray, Pat Griffith, Mary Martha Miles, Jan Herron, Linda Moss, and Marie Higgins. *Third row:*

Paula Allison, Susan Murphy, Barbara Wender, Linda Jackson, Kathy Rhodes, Betsy Siegel, Charlotte Southerland, Francie Reeves, Paula Powers, and Pam Owens. *Fourth row:* Charles Bilbo, Billy Hartman, Roger Parsons, Bill Wiles, David Foster, Phil Elmore, Brett Yohn, Richard Kuhlman, Pat Livingston, and Tom Luccock.



Latin Club members were, *First row:* Ann Alley, Nancy Barberii, Rose Mary Thomas, Judy Pannell, Teresa Eoff, and Kathleen Lester. *Second row:* Mary Martha Miles, Nancy Herrick, Joyce Anderson, Linda Richey, Mary June

Bumgarner, Susan Brandt, Jane Reeves, and Poldi Horosz. *Third row:* Cynthia Coombes, Jerry Buxton, James Price, Richard Hart, Mike Johnston, Bruce Anderson, and Susan Luttrell.

Studies Rome



Latin Club officers of 1963-64 were Ann Cosgrove, Treasurer; Jane Reeves, Vice-President; Helen Thayer, President; Gan Matthews, Secretary; and Miss Ruth McSpadden, sponsor.



"Oh, I bet you tell that to all the girls." Judy Hawk, Mary June Bumgarner, Phil Elmore, and Pat Livingston enjoy the Latin Banquet.



First row: Linda Cowan, Sherrye Waller, Nancy Barberii, Lynda McGee, Jennifer Eubanks, Darlene Ernest, Linda Clement, Mary Harlow, and Beth Phillips. *Second row:* Angela Parnell, Linda Houck, Laura Hallam, Jorja Wells, Glenda Houck, Gloria Kerby, Judy Martin, Judy Motsenbocker, Faye Grayson, Diane Vaught, and Kathleen Stover. *Third row:* Diane Wyatt, Nancy McPherson, Carol Milburn, Glenda Moore, Linda Dudley, Lynda McElhaney,

Elizabeth Bell, Connie Nutt, Judy Hubbard, Kay Eddington, Ann Haddock, Linda Berry, and Kathi McGhee. *Fourth row:* Charlotte Dugger, Leslie Bingham, Candy Fischer, Donna Ballard, Linda Pannell, Margaret Mason, Janice McGovern, Wanda Davault, Kay Taylor, Eileen Adair, Elaine Feaver, Maree Higgins, Jane Lockett, and JoNell Price.

Activity Is The Ke



Mrs. Lucille White proudly accepts a corsage from the cast of "Li'l Abner" on the closing night.

Since 1957, Mrs. Lucille White has directed the Chorus Department of Norman High School. It consists of the Boys' and Girls' Glee Clubs, the Mixed Chorus, and four ensembles.

To begin the year, selected members of Chorus classes sang at the annual OEA Workshop. The best results of all previous years were achieved by the annual Candy Sale. In November, the NHS Chorus, together with the choruses of West and Central Junior High Schools, presented a joint concert. Delegates



First row: Linda Lutker, Paula Powers, Lena Oliphant, James McCaslin, Richard Bruce, Keith Parman, Richard Atkins, Judy Tiller, Jackie Myers, and Nancy O'Neal. *Second row:* Karol King, Cheryl Gates, Rosemary White, Lynn Dixon, Johnny Scott, Doug Upchurch, Robert Williams, Taylor Jones, John Smith, Judy Heavner, Barbara Henderson, and Kay Ward. *Third row:* Margaret Langley, Sharon Pettit, Sandy Yarbrough, Norman Patrick, Richard

Keim, Harold Boston, Lowell Ganster, David Walters, Jim Hawkins, Cheryl Craig, Marilyn Collins, and Linda Williams. *Fourth row:* Lynn Daugherty, Janann Stringer, Phyllis Garner, Becky Johnson, Tom Love, Roger Freeman, Bill Berry, Jay Jackson, Marvin Gifford, William Wiles, Bob Martin, Marilyn McCarley, Kay Giezenranner, and Patty Hill.

Word For NHS Chorus

were sent to the Stillwater Choral Festival in December. Also, the Christmas Concert was presented for the public. The Chorus Department and the Speech Department combined efforts to perfect the fourth all-school musical, *Pl Abner*.

Many members were privileged to attend the All-State Chorus at Oklahoma University in February, the District Contest in March, and the State Contest in April. Climaxing the year of activities were the Spring Concert and the singing at Graduation and Baccalaureate.



Officers of the Chorus Department were Margaret Langley, Secretary; Paula Powers, President; Janann Stringer, Historian; Jackie Myers, Reporter; Jim Hawkins, Secretary of Boys' Glee Club; and Jim McCaslin, President of Boys' Glee Club.



Members of the Girls' Quartet were Janann Stringer, Rosemary White, Judy Tiller, Jackie Myers, and accompanist Kay Ward.



The Sophomore Triple Trio members were *First row:* Mary Ann Pulte, Carol Wages, Geri Vandaveer, and Diane Vaught. *Second row:* Alice Rinehart, Alice Reisinger, and Kay Eddington. *Third row:* Susan Luttrell and Ronna Riddle.



First row: James McCaslin, Johnny Scott, Richard Bruce, Robert Williams, Keith Parman, and Richard Atkins. *Second row:* Lynn Dixon, Doug Upchurch, Lowell Ganster, Taylor Jones, Jim Hawkins, David Walters, and John Smith. *Third row:* Richard Keim, Norman Patrick, Harold

Boston, Gene Bray, William Wiles, Brett Yohn, and Johnny McLinn. *Fourth row:* Tom Love, Roger Freeman, Bill Berry, Jay Jackson, Bill Cook, Bill Hickman, Bob Martin, and Marvin Gifford.



First row: Martha Morrison, Marian Lalicker, Roberta Franklin, Elizabeth Hays, and Charlotte Blakely. *Second row:* Linda Bishop, Linda Rice, Mary Ann Pulte, Sharon Smart, Carol Cater, and Linda Kinnebrew. *Third row:* Joyce Bengel, Alice Reisinger, Alice Rinehart, Nina Bettis,

Geri Vandaveer, Shara Hunt, and Dorothy Barnett. *Fourth row:* Ronna Riddle, Carol Geno, Carol Wages, Susan Luttrell, Mary June Bumgarner, Albina Jane Holasek, Wanda Reedy, and Glenna Pool.

Members of the Boys' Quartet were, *left to right:* James McCaslin, Jim Hawkins, Marvin Gifford, and Jay Jackson.



Members of the Girls' Trio were, *left to right:* Margaret Langley, Paula Powers, and Laura Williams.



Under the fine leadership of Mr. Bob Williams, sponsor, and Larry Harral, president, the Student Council carried out many school and community projects.



Jane Meyer and Cindy Bowlby share a private joke while upperclassmen Marilyn Coates and Dana Davis ignore them.

The Student Council, sponsored by Mr. Bob Williams, supervised many projects this year. Beginning the year with enrollment, the members helped both students and teachers. Several dances filled an exciting year. Among these were the Howdy Hop, Christmas Dance, Valentine's Dance, and the dance ending the Now or Never Week.

This important organization also charters all new organizations, sponsors school elections, works on civic projects, and handles student directories and the Parliamentary Procedure course. Willing Workers aid the Council without having membership. The Intramural Volley Ball Tournament concluded the year.

Completing an outstanding year for all members was the Annual Student Council Banquet held in May. At this time, the new officers for the coming year were announced. The accomplishments and goals of the Student Council of 1963-64 will long be remembered.

Student Council



Student Council members of 1963-64 were, *First row:* Bobbie Wright, Nancy Harmon, Sandra Busch, Joyce Anderson, Cindy Bowlby, and Mary Ann Reed. *Second row:* Gloria Kerby, Kathy McCray, Jane Meyer, Braden Cross, Bill Tankersley, and Bill Stewart. *Third row:* Larry Farmer, Don Harral, Jim Sandefer, Mike Harmon, Jim

Wells, and Rick Olney. *Fourth row:* Ann Had-dock, Ronna Riddle, Alice Rinehart, Gail Giffert, Mary Jane Gatchel, Larry Harral, and Mr. Bob Williams, sponsor. *Fifth row:* Sally Pitt, Jane Lockett, Lynn Reed, Susan Donnell, and Becky Berry.



Student Council Alternates of 1963-64 included, *First row:* Doane Harrison, Becky Johnson, and Marilyn Coates. *Second row:* Mary Wilson, Susan Hallam, James Elder, and Jonathan Thayer. *Third row:* Mike Elder, Barbara Orth, Jill Amspacher, and Gan Matthews.

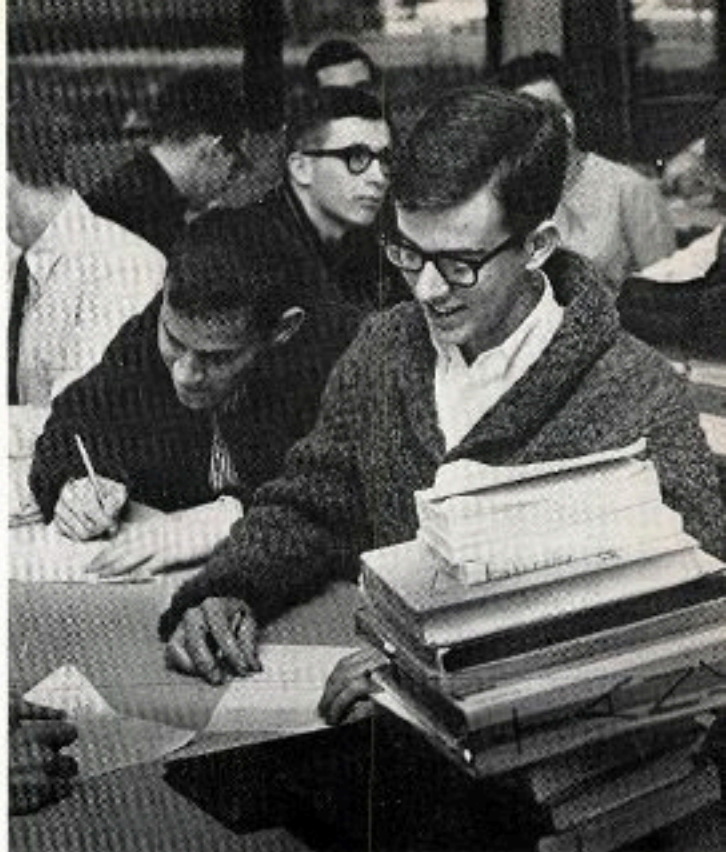

Larry Farmer decides to take notes with his finger, while Steve Edwards stays with conformity and Rick Olney listens at a meeting.

ponsors Projects

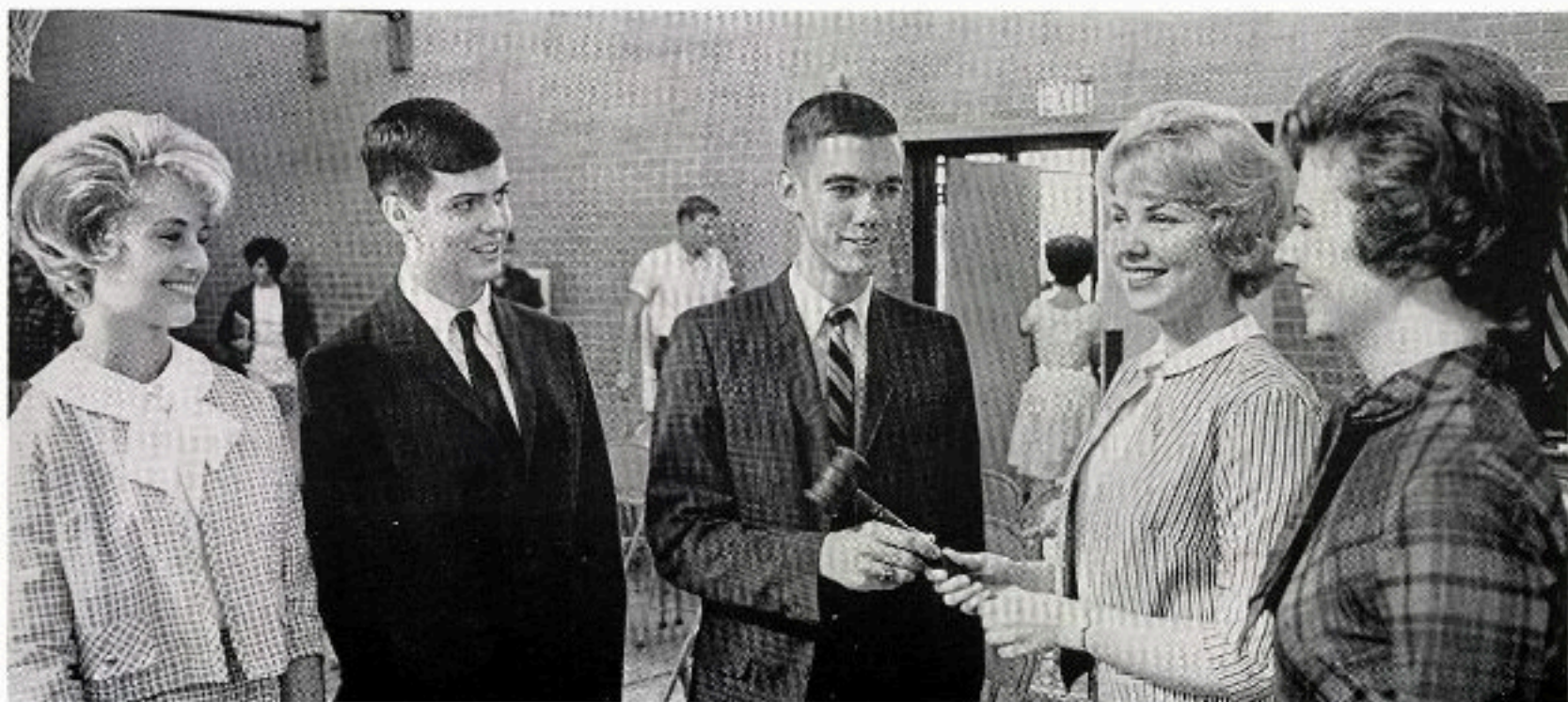

Sharon Cramer, 1962-63 Student Council president, installed this year's officers—Susan Donnell, Secretary; Lynn Reed, Treasurer; Larry Harral, President; and Becky Berry, Vice-President.

Math Can Be Fun

Sponsored by Mrs. Kay Maddox, the Math Club was newly formed this year. They met once a month, and members learned about oddities of mathematics, like the Moebius strip. They tried to avoid textbook materials, and get the fun out of math. During the second semester, various mathematicians spoke to the club.



Posing in front of examples of advanced math (?) are officers of the Math Club: Gene Bray, Secretary-Treasurer; Jim Stallings, President; Jim Price, Vice-President; and Mike Elder, Reporter.



"Our group got 21% fewer cavities." Members of Math Club look on as Jim Stallings finishes cutting a Moebius strip. Left to right: Gene Bray, Jim Price, Francie Reeves, Jim Stallings, Don Harral, and Joyce Waters.



The members of the Math Club were, *First row:* Joyce Waters, Francie Reeves, Mary Mercer, and Mary Jane Beville. *Second row:* Gene Bray, Bruce Anderson, Paul Kelly, Jim Price, Larry Woods, Mike Holland, Don Har-

ral, and Richard Bredbenner. *Third row:* Jim Stallings, Mike Elder, Brett Yohn, Chad Rockett, Stanley Upchurch, Gilbert Humphrey, Stuart Rucker, and Mike Kearns.

Speech Classes Win High Honors

Speech students, under the instruction of Mrs. Mabel Ritzman, have studied the fundamentals of speech, effective discussion, debate, radio, parliamentary procedure, and dramatic interpretation. In addition, they have presented the plays *Harvey*, starring Gan Matthews, and *Mrs. McThing*, starring Peggy Johnson and James Elder. Hard work was put into the All-School Musical, *Li'l Abner*, presented jointly by the Speech and Chorus Departments.

High honors were won by students at the district speech contests at OBU, OSU, Chickasha, and Lawton. By winning first places at these contests, seven students qualified for state competition. Mary Jane Gatchel placed first in the Voice of Democracy contest, and Linda Dumas won a trip to the U.N. for her speech about that organization. Certainly, these students have been a talented group.



First place winners qualifying for state contest were: Gan Matthews and Judie Childress, duet acting; Milke Elder, standard oratory; Duane Draper, radio; Linda Dumas, humorous duet acting; and James Elder, humorous duet acting and original oratory. Mary Jane Gatchel, center, won the Voice of Democracy Contest.



"I has spoken!" yells Mammy Yokum (Paula Powers) in *Li'l Abner*. Other members of the cast in the foreground are Gary Corrotto, *Li'l Abner*; Duane Draper, *Earthquake McGoon*; Laura Williams, *Daisy Mae*; and Marvin Gifford, *Marryin' Sam*.



"And another thing . . ." Rehearsing a scene from *Mrs. McThing* are Cindy Calkins, *Mrs. McThing*; Tony Zule, the Chef; and Gan Matthews, the Stinker.



Members of the debate team were Tony Zule, Judie Childress, Shannon Rice, Ralph Wilson, Duane Draper, Linda Dumas, and James Elder.



Future Journalists members included, *First row:* Maridee Bailey, Ed Bucher, Carol Henderson, Kathy Holman, Jane Ash, and Walter Shaw. *Second row:* Linda Kinnebrew, Jackie Brandner, Judy Coles, Mike Harmon, Linda Richey,

Sue Davis, and Pam Oviatt. *Third row:* Mary Male, Melissa Martin, Cynthia Calkins, Mary Jane Gatchel, Mary Leonard, Kay Snodgrass, Karen Mauldin, Barbara Wender, and Jim Shauberger.

Tours Promote FJA Interest



Mark Miller, Treasurer, bothers other FJA officers Nancy Herrick, Secretary; David Meyer, Vice-President; and Anne Pilling, President; who are "trying" to type.

Founded by Mrs. D. L. Barnes in 1958, the Belknap Future Journalist Club of 1963-64, sponsored by Mrs. Nellie Childs, had twenty-five members. Among their many activities the members visited the *Norman Transcript* and *Daily Oklahoman* plants, went to the fall and spring Oklahoma Interscholastic Press Association meetings, and heard talks on newspaper work by Mr. J. F. Paschal, secretary of OIPA, and Mr. Dennis Whittlesey, editor of the *Oklahoma Daily*, first semester. A dinner was planned by the club for other journalism departments across the state. Membership is open to Trail and journalism students.



Dennis Whittlesey, editor of *Oklahoma Daily*, explains newspaper work to Walter Shaw, David Meyer, Meridee Bailey, and Kay Snodgrass.



"Hold the papers steady, Anne, I've had a rough day," Mike Harmon begs Anne Pilling while Mrs. Nellie Childs, Walter Shaw, and Ed Bucher sort advertisements.

Tales Staff Everywhere!

Gathering news, planning pages and headlines, proofreading and selling advertisements are only small parts of the work which the seven editors, reporters, and Mrs. Nellie Childs, Tiger Tales sponsor, perform. During the year twelve issues of the paper are printed including special Christmas and senior issues. To promote sales the Tales staff did a take-off on the Beverly Hillbillies in their special assembly. The staff members have shown the ability and training to fulfill the jobs required. This year their work has proved exceptional.



"Keep your eye on 'em, Grannie, them city folks are tricky," Ed Bucher and Mike Harmon warn Mary Jane Gatchel as they stand guard at the Tiger Tales assembly.

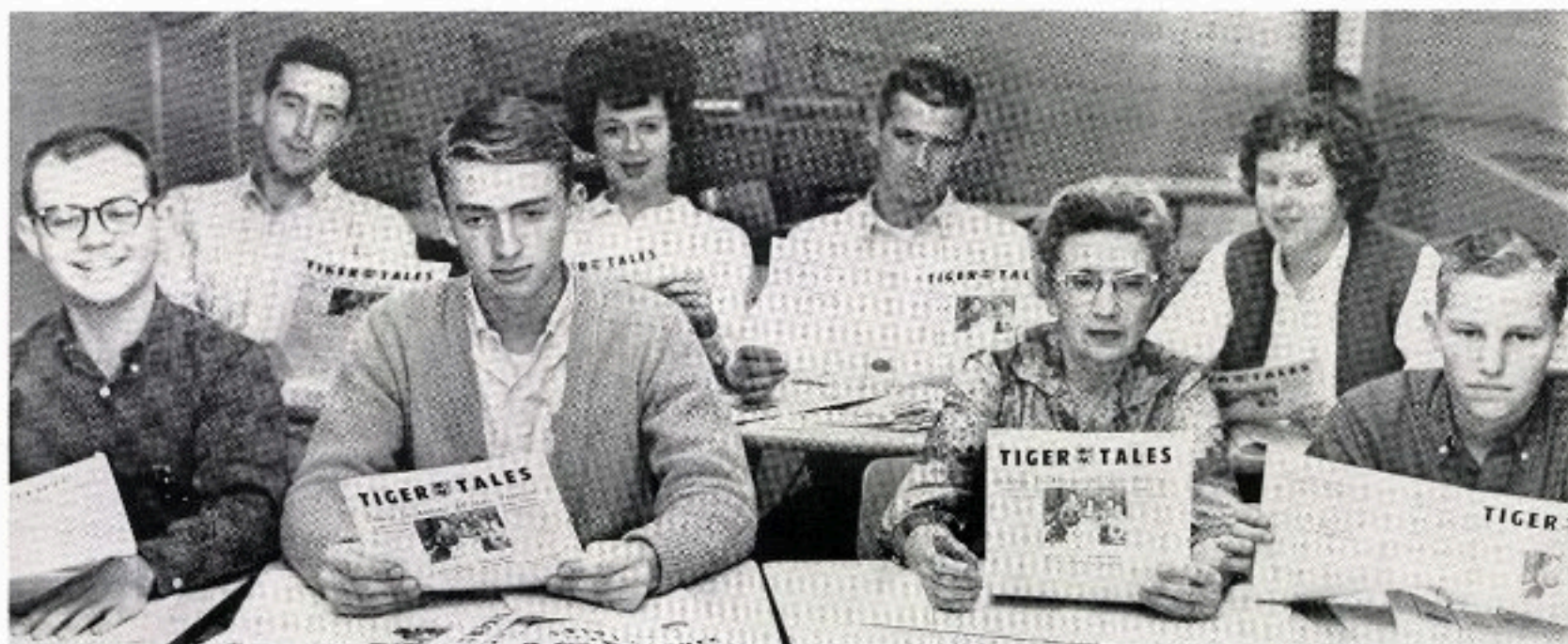

Tiger Tales staff including *First row:* Mark Miller, David Meyer, Mrs. Nellie Childs, Walter Shaw and *Second row:*

Mike Harmon, Anne Pilling, Ed Bucher, and Nancy Herick, proudly show off their handiwork.

DE Prepares Students



"I know you will like it. I use it myself." Jerry Pruett attempts to sell lipstick to Kay Snodgrass.



"I wonder who I could con into buying a size fifty-eight," ponders Terry Kizer.

In Distributive Education a student may hold a job during school hours and still earn credits toward graduation. Under the guidance of Mr. Hurshel Antwine, the forty-five class members elected officers Judy Harrell, President; Ellen Webster, Vice-President; Patti Nolan, Secretary; Farrie Young, Treasurer; Dick Whitsitt, Historian-Reporter; Linda Beardslee, Parliamentarian; and Mike Sharp, Chaplin. Farrie Young was elected DE Queen to represent the club at the three-day State DECA Convention. For a change of pace, the class held its annual breakfast meetings.



Distributive Education members were, *First row:* Loyce Rogers, Joyce Rogers, Janie Stewart, Judy Harrell, Lynda Beardslee, Wanda West, Mary Ann Belden, Farrie Young, Rita Rudkin, and Mr. J. Hurshel Antwine, sponsor. *Second row:* Gary Shockley, Sam Hoisington, Mike Sharp,

Ellen Webster, Richard Atkins, Sandra Polk, Austina Allison, and June Bray. *Third row:* Terry Kizer, Dick Whitsitt, Eddie Gilbert, David C. Kent, Roger Cooper, and Don Sullivan.



FHA officers of 1963-64 were, *First row:* Jane Fritch, Treasurer; Vicki Loveless, Vice-President; Carol Taylor, President; and Vicki Pence, Vice-President. *Second row:* Teresa Eoff, Vice-President; Guyanne Calame, Secretary; and Barbara King, Vice-President.



Mrs. Estelle Power and Linda Smalley examine winter fabrics at a FHA style show.

FHA Important To Community

Installation of officers began the 1963-64 year for the Future Homemakers, under the sponsorship of Miss Hope Wood. Mrs. Estelle Power of Powers Young Fashions discussed consumer buying and set the theme of "Winter Fashion" in a style show. Money-making projects were the selling of cookbooks and serving

at a Locket Hotel dinner. "Youth Can Do," "Getting Acquainted With People From Other Lands," and "Remember the Aging," were the central goals of FHA this year. Each holiday the members made special items for the people in rest homes, bringing into focus the ideals of the club.



Future Homemakers were, *First row:* Vicki Pence, Vicki Loveless, Johnita Kay Wharton, Joyce Waters, Miss Hope Wood, Carol Taylor, Guyanne Calame, Jane Ann Fritch, Teresa Eoff, and Susan Sovick. *Second row:* Evelyn Burks, Kathy Kuhlman, Susan Easterling, Carolyn Meiser, Linda Richardson, Barbara Estridge, Carol Foss, Sandra Tullius, Paula Rich, Dianne Strickland, and Mary Lewis. *Third row:* Carol Cater, Irene Denney, Carolyn Kessler, Annette

Smith, Jo Nell Price, Jan Birmingham, Carol Miller, Beverly Rodgers, Shirley Brown, Carla Boeskin, and Kay Wilmeth. *Fourth row:* Mary Byers, Linda Smalley, Chris Hill, Kathy Jackman, Linda Brewster, Carolyn Grant, Katherine Daily, and Carol Dressell. *Fifth row:* Rheba Russell, Diane McDaniell, Barbara Young, Bonnie Galyen, Linda Autry, Jannelle Baker, Kathy Terhune, Eileen Adair, Carol Henderson, Layne Burton, and Sharon Neal.



Making the "Dogpatch U.S.A." banner for *L'il Abner*, are art club members: Neil Hollander, Jayne Price, Barbara Wender, Tony Zule, Karen Mauldin, Debbie Reid, Kay Kimberling and Janice Tadlock.



Preparing angel decorations are Janice Webster, Mrs. Shirley Calkins, Lucretia Sakanich, Tony Zule, Susan Pace, Ann Adams, Margaret Warren and Jayne Price.

Paint Daubers Decorate Home

Beginning a whirlwind of activities, the Paint Daubers, led by President Susan Pace and Sponsor Mrs. Shirley Calkins, held its organizational party in September. The club was soon busy preparing advertisements and props for the All-School Musical, *L'il Abner*. Simultaneously, the members made posters for the Norman Nurses' Registration Tea and also made Christmas decorations for the Tate Nursing Home.

In February, the art club visited an OU art exhibit and prepared their own paintings for the Young Talent Show. In March, with the French club, the Paint Daubers heard an interesting lecture on French Art by Mr. Sam Olkinetsky, director of the O.U. Art Museum. Preparation for the Edmond contest and the Norman High School Art Exhibit kept the club busy during April. After a rewarding year of service, the club went on a relaxing sketching trip, and visited an out-of-town exhibit.



Displaying Christmas decorations the Paint Daubers made are members: Linda Moss, Ann Finney, Carolyn Hughes, Susan Wilson, David Meyer, Cindy Calkins and Barbara Fry.



Preparing to dye their batik are Donna Kruis and Janice Tadlock while Steve Nelson, Karen Green, Lorna Guinn, James Strickland, Robin Tapken, Tom Swain and Carol Dressel look on.



Examining their sculpture around the table are artists Cherry Kay Griffith, Barbara Sellers, Geraldine Huffman, Lorrie Pierson, Nona Gordon, Bob Dillard, Kathy Allen, Neil Hollander, Linda Gray and Randy Waers.

Artists Learn Techniques

Instructed by Mrs. Shirley Calkins, art students have achieved an appreciation for, and realization of, the art in the world today. The first semester was devoted to design and color, drawing and perspective, and then painting techniques.

For the second semester, classes were divided into sculpture of all media; wallhangings, batiks, and caustics; paintings of all media; painting processes; and posters and commercial layout.

All students profited greatly from this fully productive course.



Around the table working with clay are art class members Liz Blair, Brenda Tracder, Rob Amspacher, Art DiVecchio, Janice Webster, Nick Caddell, Tommi Collins, Linda Felton, Joan Wilcox, Karen Mauldin, Barbara Wender and Jane Meyer.



Elizabeth Bell, President, and Mrs. Jean Orth, Sponsor, discuss upcoming projects.

Medical Health Careers Club, under the sponsorship of Mrs. Jean Orth, was formerly the Future Nurses of America, but the name and goals were changed in order that more students interested in all phases of medicine could be aided and informed. Many interesting speakers have appeared before the group bringing information on a variety of medical health careers available to young people. Among these were Dr. Bob Mayfield and Dick Luttrell, administrator at Norman Municipal Hospital. Projects filling this year have been: making stuffed animals for the children at Central State Hospital, helping the Heart Fund drive, caroling for the occupants of rest homes, and visiting the Cerebral Palsy Center. Also a field trip was taken to Carey, medical division of the Federal Aviation Agency in Oklahoma City, and St. Anthony's Hospital. Concluding a busy year was the State Rally held at John Marshall High School in April.

Medical Health Group



Glenda Houck, Cindy Harper, Pat Jansing, Jane Fritch, Pruda Shank, Barbara Johnston, Kathy McCray, Betsy Smith, Linda Rhodes, Dianne McDaniel, Mary Guest, Suz-

anne McElrath, Ann Alley, Kathy Monserud, Carol Powell, and Linda Smalley examine toys to be sent to the children at Central State Hospital.



Medical Health Career officers were Elizabeth Bell, President; Johnita Kay Wharton, Vice-President; Kathy McCray, Secretary; Linda Smalley, Treasurer, and Pruda Shank, Historian.

New Name and Goals



"Now girls, we'll amputate here," Johnita Kay Wharton tells Dianne McDaniel, Barbara Johnston, Linda Rhodes, and Glenda Houck.



Medical Health Career members were, *First row:* Elizabeth Bell, Johnita Kay Wharton, Kathy McCray, Linda Smalley, Pruda Shank, and Susan Hallam. *Second row:* Kathy Terhune, Paula Ripley, Judi Hubbard, Elaine Feaver, Pat Bell, Jill Sellers, Gay Clark, and Cindy Leaverton. *Third row:* Carol Henderson, Dianne McDaniel, Barbara Johnston,

Mary Guest, Glenda Houck, Kathy Monserud, Pam Owens, and Pat Hatcher. *Fourth row:* Susan Luttrell, Pat Jansing, Jane Ann Fritch, Jeannie Tullius, Mary Ann Whitney, Mary Coughlin, Suzanne McElrath, Linda Rhodes, and Susie Strategier.

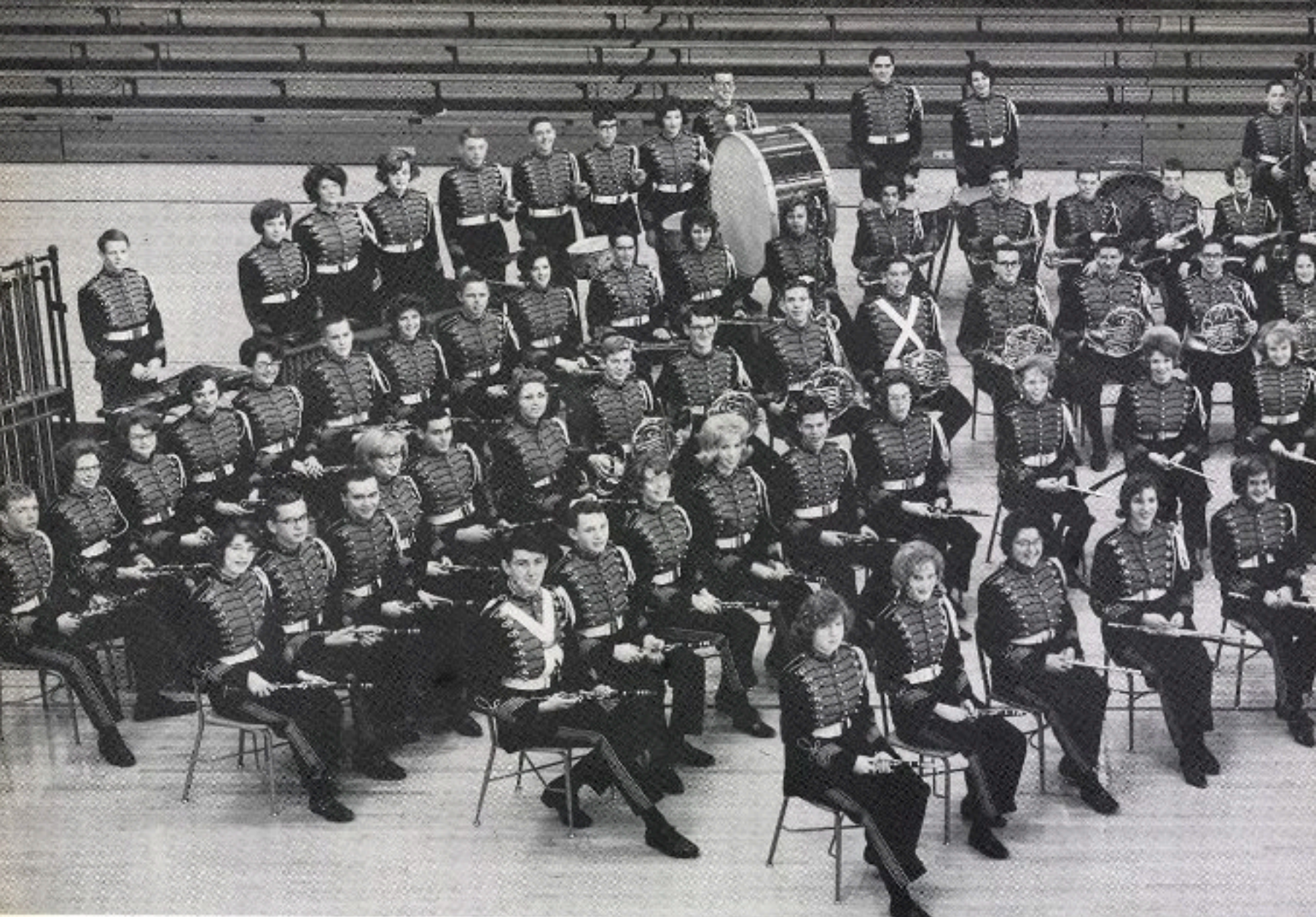

Band Arouses Tiger Spirit



Seventeen stage band members gave an excellent performance at the annual Norman High School Band Concert.

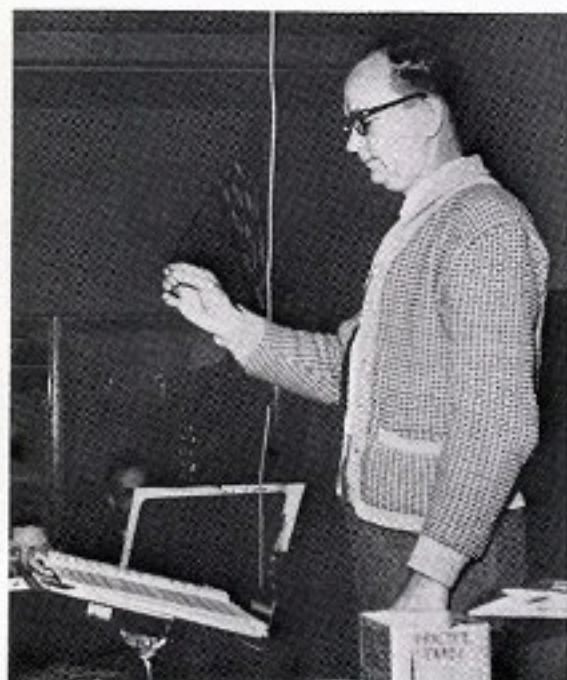

Mr. James A. Middleton directs the band during first hour.



Band Council and Officers were, *First row:* Pat-
y Fowler, Secretary-Treasurer; Karen Boren,
Executive Secretary; Charlotte Southerland, Sr.
Representative, and Helen Thayer, Jr. Librarian.
Second row: Nancy Braught, Jr., Representative;
Russ Dunn, First Assistant Drum Major; Bill
Stewart, President; Linda Stafford, Jr. Represen-

tative, and John Creveling, Second Assistant
Drum Major. *Third row:* Pam Whitten, Li-
brarian; Jim Amspacher, Soph. Representative;
Donna Reed, Soph. Librarian, and Jonathan
Thayer, Drum Major. *Fourth row:* Roger Par-
sons, Vice-President; Larry Snider, Sr. Repre-
sentative, and Bill Wilson, Sr. Representative.

Participating in many events throughout the year, the Norman High School Band, under the direction of Mr. James A. Middleton, and Mr. Harry Haines, marching director, finished an active schedule. Enthusiasm was the key word for members playing in school pep assemblies, games, and concerts. Sixteen band students attended the All-State Band and All-State Orchestra. Among the contests in which the Band competed were: State Marching Contest at Chickasha, Band Day Parade at the University of Oklahoma, concert contests at Central State College, and the Tri-State Festival. An annual program was given for the school in January. Each year two outstanding senior band members and one other outstanding band student are chosen. A great amount of work and pleasure finished this memorable year for the NHS Band.



James Adair
Jill Amspacher
Linda Autry
Mike Avery
Mike Bagby
Ron Bagby
Marsha Barton



Vivian Bell
Bobby Bernier
Leaford Blevins
Karen Boren
Nancy Braught
Ronnie Burdick
Robert Burton



Jerry Buxton
Larry Buxton
Don Carpenter
David Carriere
Linda Childress
Karen Coley
Connie Collins



John Creveling
Mike Crews
James Davenport
Danny Davis
Douglas Davis
Lala Davis
Scott Drago



David Droy
Russell Dunn
Michael Elder
Teresa Eoff
Patty Fowler
Dennis Frank
Carla Frankenberry



James Garling
Sandra Glenn
Robert Gordon
Carolyn Grant
Ricky Grayson
Nancy Hall
Gary Hamilton



Don Harral
Billy Hartman
Judy Hawk
Scott Hellams
Jenny Hohenberger
Fred Holasek
Carolyn Hughes



Cheryl Iverson
Linda Jackson
Jim Keeley
Mike Kimbrell
John King
Kathleen Kitching
Richard Kuhlman



Marching down the field in formation, the band accompanies the pep club in the school song.



Roger Parsons, Pat Livingston, Richard Kuhlman, and John King demonstrate new methods to improve physical fitness.



Mr. Harry Haines, marching director, checks through the practice cards.

Margaret LaFon
Ricky Linn
Pat Livingston
Judy Long
Tom Luccock
Johnny Maddox
Dennis Malloy



Donna Manning
Marilyn Martin
Mary Sue Marty
Josette Merrell
Gary Miller
Deven Mummery
Carol Parsons



Roger Parsons
Margaret Pirtle
James Price
Lynda Pruett
Donna Reed
Lynn Reed



Rhonda Sammons
Virginia Schimelfining
Ricky Simpson
Charles Smith
Larry Snider
Charlotte Southerland



Royce Spiceland
Linda Stafford
John Stephens
Bill Stewart
Charles Stookey
Ann Storm



Tom Swain
Helen Thayer
Joe Thayer
Jonathan Thayer
Nancy Valouch
Pam Whitten



John Wiley
Linda Williams
Jack Williamson
Bill Wilson
Tommy Winn
Brenda Wyatt



Our industrious cheerleaders, Carol McDade, Kathi Straw, Mary Alice Eurton, Diane Mead, Sara Culp and Lynda Hill, have spiritedly led the school body during the '63-'64 sports season. Their hard summer and after-school practices earned them a first place at Summer Clinic, and an excellent rating at Winter Clinic. Certainly these girls are one of the best groups of cheerleaders Norman High School has ever had.

LYNDA HILL



SARA CULP



One For All



Vicki Pence and Cherry Kay Griffith, alternate cheerleaders, promoted enthusiasm during the football and basketball games, and the wrestling matches.

DIANE MEAD



To become an NHS cheerleader is not an easy task. All candidates make written applications to the sponsors, who review their grades and Gingersnap attendance. Then the candidates must pass a written exam on all major sports. A panel of judges rates their individual and group cheerleading and pick the finalists. From these finalists, the Gingersnaps judge and elect their cheerleaders for the coming year.



KATHI STRAW



CAROL
McDADE

All For One



MARY ALICE EURTION



Cheryl Craig, Tiger mascot, stirred the Tiger Spirit of the entire student body at pep assemblies, games and matches.



Senior Gingersnaps were, *First row:* Vicki Pence, Linda Pratt, Judy Tiller, Cheryl Craig, Judy Miller, Laura Hallam, Brenda Traeder, and Cherry Kay Griffith. *Second row:* Karen Thomas, Becky Johnson, Susan Briggs, Nona Gordon, Karen Green, Marilyn Coates, Cheryl Gates, Maria Kay Gill, Ann Haddock, Suzy Mason, and Janet Bradley. *Third row:* Beverly Rodgers, Carol LeBlanc, Donann Toler, Carol Henderson, Laurie Steinmeyer, Madelon Nebergall,

Jane Reeves, Marilyn Kennedy, Shay Burnett, and Sandra Busch. *Fourth row:* Carol Cater, Susan Brandt, Nancy Herrick, Lynn Harper, Dana Davis, Kathy Kuhlman, Guyanne Calame, Barbara Sellers, Janet Bloomer, and Joyce Waters. *Fifth row:* Beverly Adkins, Anne Pilling, Dolores Schanz, Lorna Guinn, Jeannie Dragoo, Virginia Bartlett, Jackie Myers, Mary Lou Orr, Barbara Henderson, and Lena Oliphant.

Cheering Gingersnap



Planning the annual Norman High open house are Principal B. Roy Daniel, Gingersnap President Brenda Traeder, and Vice-President Laura Hallam.

Founded in 1925, the Gingersnaps have become one of the most important organizations at Norman High School. Its purpose is to promote spirit and sportsmanship for Tiger football, basketball and wrestling teams. The Gingersnaps, or Pep Club, have accomplished this by attending all home events. The organization has provided stirring pep assemblies, tags and banners; and has taken buses to out-of-town games to encourage traveling Tiger teams.

In addition to supporting interscholastic sports events, the Gingersnaps have performed many service projects. They sponsored the tea for parents at the annual fall open house. The coronation of the beautiful All-Sports Queen



Senior Gingersnaps were, *First row:* Lynda Hill, Sara Culp, Diane Mead, Mary Alice Eurtan, Carol McDade, and Kathi Straw. *Second row:* Eileen Adair, Charlotte Southerland, Vera Beth Phillips, Diane Buckley, Linda Kinnebrew, Kay Giezentanner, Mary Harlow, and Paula Powers. *Third row:* Kay Taylor, Sandy Terhune, Carol Taylor, Karen Boren, Elizabeth Bell, Kay Kimberling, Mary Sue Marty,

and Judy Heavner. *Fourth row:* Pamela Winters, Shirley Womack, Carolyn Shefler, Jo Nell Price, Carolyn Ellis, Linda Fritch, Suzie Strategier, and Cherrie Clinkenbeard. *Fifth row:* Marilyn McCarley, Pamela Whitten, Judy Bandy, Margaret Langley, Shirley Brown, Sharon Neal, Sylvia Dumas, Janice Tadlock, and Vicki Loveless.

Support Tiger Teams

was handled by the Gingersnaps. To honor all lettermen and Gingersnaps with excellent attendance records, a picnic and dance was held in the spring. The Gingersnaps again participated in the collection for the Oklahoma Medical Research Foundation. At the end of school, as a special privilege, all Gingersnaps in good standing voted for their cheerleaders for the following year.

The leadership of Pep Club President Brenda Traeder, Sponsors Miss Florence Pevehouse and Mrs. Sue Kendall, and new sponsors Miss Hope Wood and Mrs. Karen McGuckin was greatly appreciated by all the members and by the entire school.



Taping a banner before the Duncan pep assembly are Miss Florence Pevehouse and Mrs. Sue Kendall, sponsors; Judy Miller, Secretary-Treasurer; and Linda Pratt, Parliamentarian.



"Hi Hazel!" Introducing the Tulsa Hale cheerleaders are Carol McDade and Mary Alice Eurtion.

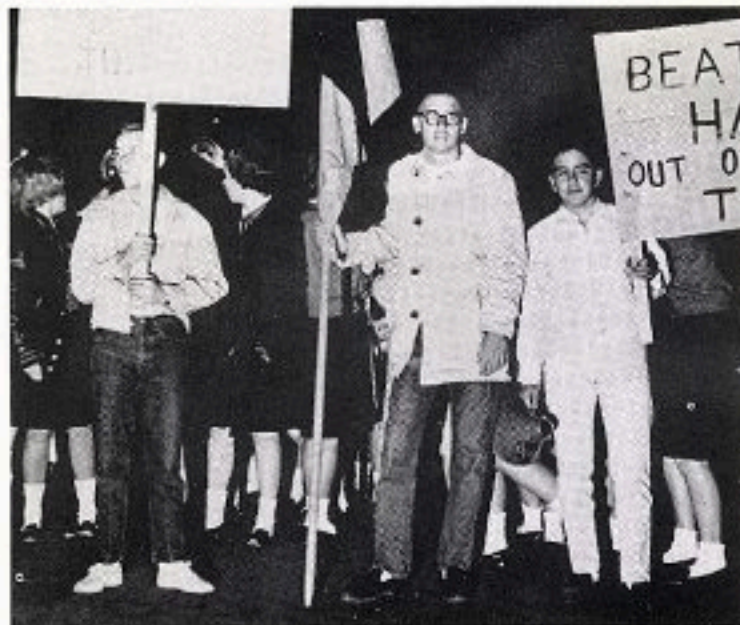

Norman High students Ricky Ernest, Roger Cooper, and Tommy Collins prepare for the Gingersnaps, Band, and Student Body victory march before the Tulsa Hale football game.

G'Snaps Show Spirit



Junior Gingersnaps were, *First row:* Priscilla Feuerborn, Sherry Hollingsworth, Patty Paul, Pat Griffith, Rheba Russell, Julie Dixon, Anita Lester, Jane Meyer, Cindy Bowlby, and Mary Wilson. *Second row:* Jennifer Ragsdale, Sandy Yarbrough, Pam Oviatt, Lynn Daugherty, Sharon Pettit, Karol King, Linda Lutker, Ann Finney, Mary Ann Reed, Elise Logan, Kathy Rankin, and Gail Steinmeyer. *Third row:* Linda Southerland, Kathy McGhee, Mary Guest, Sue

Sherif, Susan Easterling, Kerry McCrady, Shiree Hockman, Cindy Harper, Jeannie Tullius, Mary Ann Whitney, Kathie Moore, Nancy Blair, and Jacky Brooks. *Fourth row:* Marilyn Collins, Lawayne Houck, Paula Schader, Suzanne Johnson, Barbara Diane Johnston, Beth Corley, Margart LaFon, Patty Hill, Cathy Holman, Pat Jones, and Margaret Mabe.



Junior Gingersnaps were, *First row*: Karen Coley, Rena Ralls, Linda Gray, Glenda Graves, Phyllis Garner, Linda Greb, Sandy Schader, Lynn Moore, Sandy Wilson, and Linda Sanders. *Second row*: Pat Hatcher, Gay Clark, Jennifer Reynolds, Kathy McCray, Chris Hill, Barbara Morgan, Veronia Farabee, Mary Martha Miles, Janice Neal, and Vicki Raymond. *Third row*: Karen Bramlett,

Linda Gunning, Elaine Pickel, Billie Rogers, Jean Cochran, Donna Williams, Carolyn Newman, Pat Bell, Annette Smith, and Linda Dumas. *Fourth row*: Linda Richey, Joyce Anderson, Jan Hopkins, Deanna Blancett, Kathy Birch, Mary June Bumgarner, Joyce Alexander, Linda Brewster, and Patricia Shirley.



The crowd goes wild as the Tigers score against the Duncan Demons.



The new Gingersnap sponsors, Miss Hope Wood and Mrs. Karen McGuckin, assist Marilyn Martin, Historian; Joyce Goldfield, Snapper-Upper; and Judy Tiller, Attendance Secretary.



"Get off his back," Ellen Langston shouts, as Laura Hill yells encouragement at our first wrestling match.



"Hmm, room for one more," Pat Griffith muses while portraying a 1900's Norman High cheerleader at the Duncan Pep Assembly.



Junior Gingersnaps were, *First row:* Ellen Langston, Jackie Webster, Laura Hill, Joy Smotherman, Carolyn Clark, Susan Hallam, Linda Moss, Jan Herron, Jane Ash, and Billie Landers. *Second row:* Kay Ward, Marilyn Martin, Stephanie Warren, Gloria Kerby, Nancy Braught, JoAnn Walko, Pruda Shank, Vivian Bell, Brenda Houck, and Joyce Gold-

field. *Third row:* Judy Martin, Carolyn Hughes, Judy Long, Connie Collins, Judy Hawk, Linda Roske, Linda Stafford, Shirley Tuma, and Martha Reynolds. *Fourth row:* Susan Donnell, Cheryl Marler, Helen Knapple, Marilyn Reynolds, Delores Hancock, Jennifer Eubank, Carolyn Kessler, Georgianna Hamilton, and Cindi Mote.



Sophomore Gingersnaps were, *First row:* Margaret Council, Sandy Renegar, Lynda McGee, Janice Estep, Cindy Waterbury, Carol Ann Carson, Alice Reisinger, Jane Lockett, Pam Read, and Jean Holcomb. *Second row:* Laura O'Connell, Barbara Orth, Ronna Riddle, Judy Pannell, Marsha Whitten, Mary Olive Anderson, Sheri Sue Sain, Judy Freeland, Jayne Price, and Maree Higgins. *Third row:*

Sandra MacKillican, Donna Long, Linda Rice, Barbara Wender, Francie Reeves, Jill Amspacher, Darlene Ernest, Karen Jennings, Judy Henderson, and Pat McKnight. *Fourth row:* Kay Darling, Janie Dowd, Rita Jackson, Ann Adams, Ann Alley, Linda Houck, Glenda Houck, Mary Lewis, Faye Grayson, and Linda Cowan.

Rallies Boost Morale

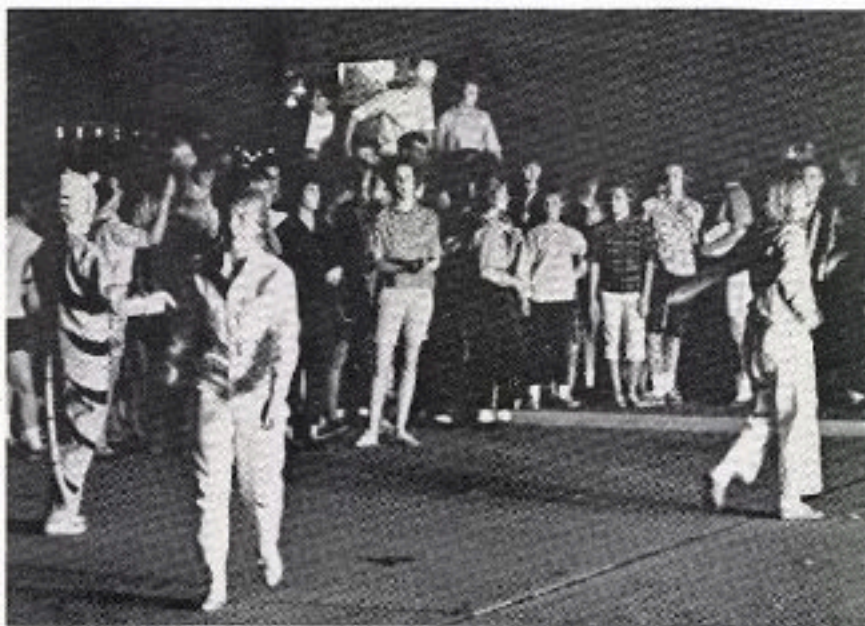

Led by Cheryl Craig, Kathi Straw, and Sara Culp, the student body cheers before the Stillwater Pioneer burning in effigy.



A contemplative Tiger, Cheryl Craig with Lynn Moore in the background views a Norman wrestling match.



A familiar sight was Joyce Goldfield putting up and taking down banners on game days. Nancy Blair and Shirley Tuma assist her in taping one before the Ardmore basketball pep assembly.



Unidentified hands grab boosters before the Ardmore pep assembly.



Sophomore Gingersnaps were, *First row:* Rose Mary Thomas, Mary Ann Pulte, Shirley Deain, Linda Nichols, Toni Cimino, Suzanne McElrath, Donna Clark, Taysha Taylor, Sally Pitt, and Cathy Busch. *Second row:* Becky Pierce, Toni Frederickson, Kathy Tapken, Robin Tapken, Teresa Eoff, Margaret Mason, Bobbie Wright, Gail Giffert, Linda Lee Smalley, Georgia Parrish, Cindy Traeder, and Pat Hoge. *Third row:* Patricia Jansing, Jane Ann

Fritch, Deven Mummery, Linda Jackson, Ann Storm, Marilyn Drace, Sally Shaugerger, Ann Cosgrove, Jan Van Schuyver, Leslie Bigham, and Connie Nutt. *Fourth row:* Donna Ballard, Sherry Knight, Carol Ann Hickman, Nancy Harmon, Jackie Brandner, Carol Wages, Mary Wade, Sharon Harman, Glenda Gesin, Sue Davis, Geri Vandaveer, Linda Wilson, and Judy Turner.



Sophomore Gingersnaps are: *First row:* Priscilla Lalicker, Liz Blair, D'Anne Mount, Susan Sovick, Alice Rinehart, Mallory Robertson, Kay Snodgrass, Kathy Monserud, Elaine Feaver, Kathy Jackman, Annette Anderson, and Mary Jane Beville. *Second row:* Candy Fischer, Linda Clement, Lynda Pruett, Donna Reed, Sharon Roley, Diane Vaught, Wanda Reedy, Kay Eddington, Sharon Smart, Kay Wilmeth, Edith Mix and Dianne Adams. *Third row:*

Jane Warren, Glenda Buckminster, Debby Reid, Karen Mauldin, Kathy McCrady, Judy Motsenbocker, Pam Faubion, Ann Richards, Cindy Wilson, Carolyn Long, Carol Dressel, and Mary Christian. *Fourth row:* Janice Lovingood, Jinny Dingman, Sherri Lamirand, Susan Luttrell, Barbara Akmal, Kathy Terhune, Nancy McPherson, Nina Betris, Mary Driescher, Jean Stolhand, Patsy McHughes, Pat Farris, and Linda Childress.

Sophomores Add Enthusiasm



It's Lynda the Flying Squirrel and Sarawinkle! Raising the Tiger spirit at the Lawton Pep Assembly are cheerleaders Lynda Hill and Sara Culp.

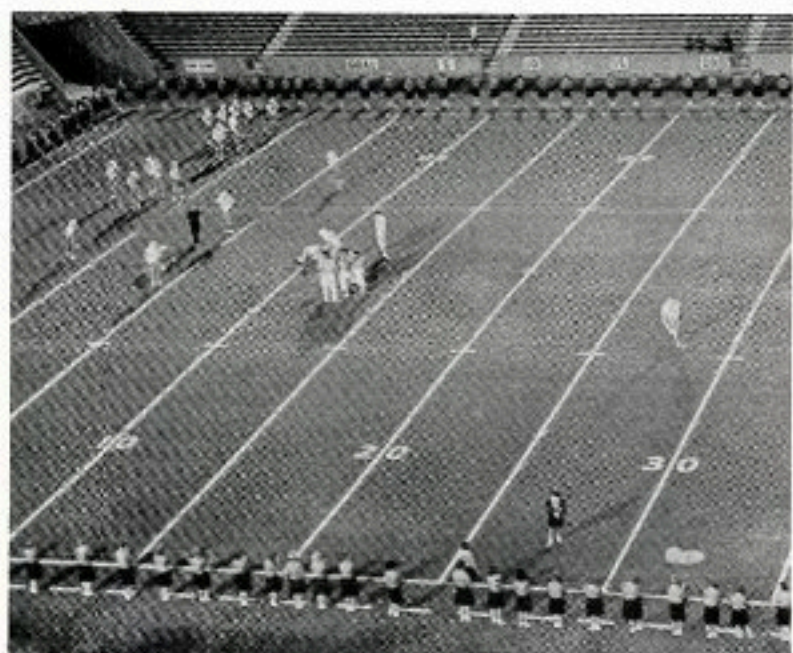

Before the kickoff the Gingersnaps surround the field to urge the Tigers on to victory.



Officers of the 1964 "N" Club were David Behrman, Secretary-Treasurer; Quentin Remy, Vice-President; Coach Bert Corr and Coach Wray Littlejohn, sponsors; and Jim Wells, President.



"Bow to the East three times . . ." President Jim Wells prescribes Larry Harral's torture for initiation, as other "N" Club members watch.



Senior "N" Club members were, *First row:* Sandy McGee, James Ward, Gary Williams, Johnny Thompson, Don Kerby, Earl Butts, Richard McWilliams, and Bud McDaniel. *Second row:* Chuck Bell, Bob Sneed, Dean Craven, Bill Cook, Bob Clark, Rick Kersey, Dick Clark, Brent

Harris, John Martin, John Finney, and Larry Berglan. *Third row:* David Behrman, Richard Hart, Doane Harrison, Roy Dudark, Quentin Remy, Jim Wells, Don Allen, Larry Harral, Bill Reese, and Forrest Barker.

"N" Club Serves NHS

All lettermen who are able to withstand the strenuous initiation are eligible for membership in the Norman High "N" Club. This year, the "N" Club has been an extremely active organization. During the summer, the club held a car wash and a bake sale. The colorful orange and black trash cans around the buildings were painted by this organization. In October the "N" Club sponsored the exciting bonfire for the Stillwater game. The annual Christmas tree decorating was performed by the "N" Club members. In addition to selling the Tiger decals for cars, the lettermen also sold basketball programs at the home games.

But, naturally, the organization is not all hard work. The members elected and crowned their beautiful All-Sports Queen, Jane Meyer, and sponsored a dance for the student body. The guidance of sponsors, Coach Wray Littlejohn and Coach Bert Corr, and the leadership exhibited by President Jim Wells has been highly productive in service to Norman High School.



Track lettermen and hopefuls, *First row*: Bill Weimer, Rick Olney, Don Eoff, Don Farris, and Forrest Baker. *Second row*: Charles Stilwell, Herman Barela, Dick Talley, Rocki Landers, and Robert Smith cheer at a home basketball game.



"Don't plug it in, I've got my finger stuck in the socket!" says Quentin Remy enlighteningly while decorating the "N" Club Christmas tree.

Lettermen Decorate Tree



Junior and Sophomore "N" Club members were, *First row*: Lain Adkins, Wicky Burrow, Brent Livingston, Herman Barela, Dick Talley, Allen Fryday, Tom White, and Bob Prickett. *Second row*: Rick Olney, Tom Kahan, Bobo

Angelino, Pete Vaughan, Ralph Houck, Bill Tankersley, Fred Christian, Braden Cross, and James Hemphill. *Third row*: Bill Hetherington, Louis Burnett, Robert Powell, Bill Hickman, Zill Coleman, Hugh Sellers, and Larry Rowlett.

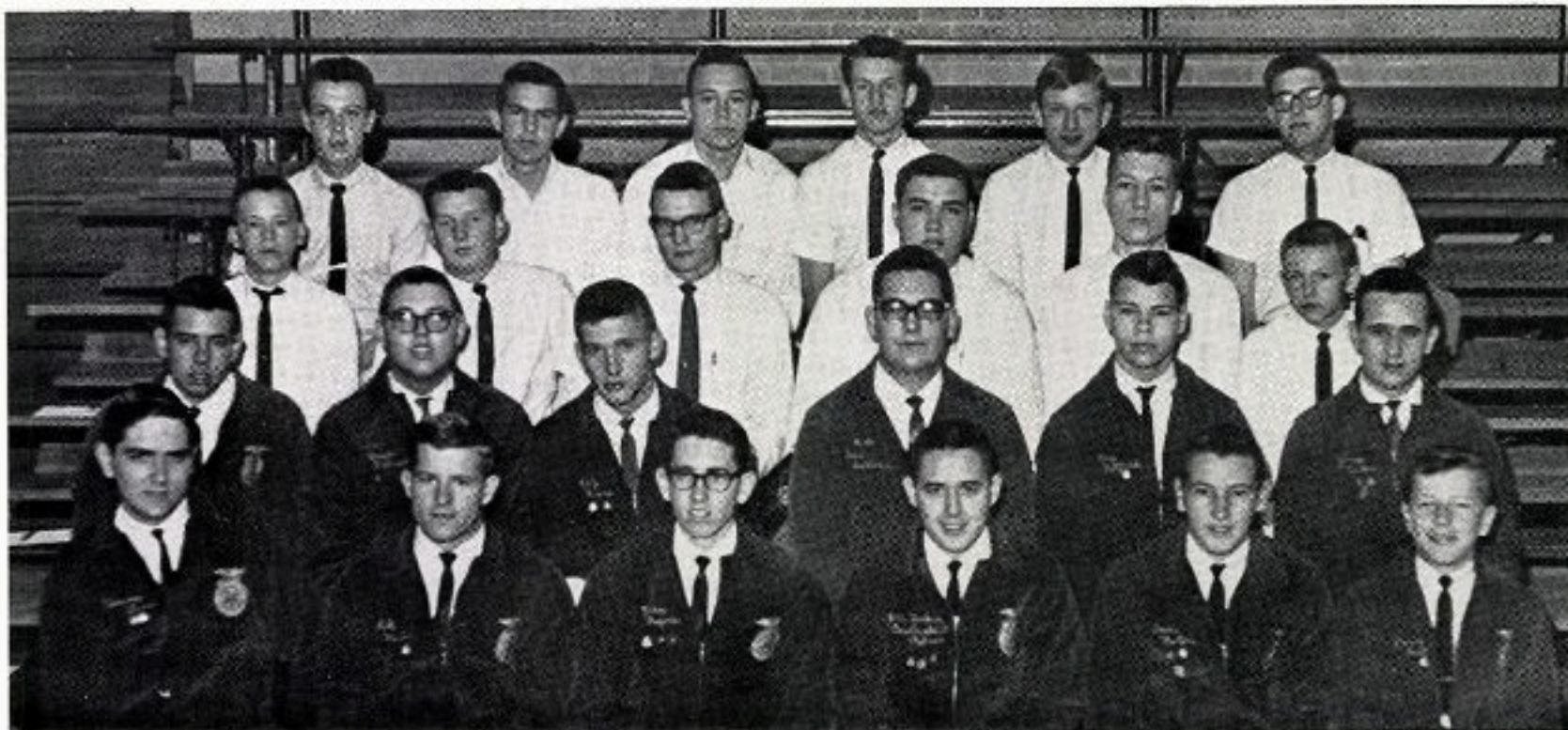

First row: Tommy Ray Winn, Rick McLin, Mickey Haines, Billy Tucker, Dale Horton, and James Horton. *Second row:* Danny Springs, Floyd McCracken, Phil Pence, Don Sullivan, Roy Hatfield, and Jerry Tucker. *Third row:*

Gene Miller, David Vaughn, Darrell Blackburn, Jerry Meiser, Earl Roley, and Max Byars. *Fourth row:* Phil Morgan, Dennis Stephens, Jerry Wright, Ronald White, Van Byars, and Van Giffert.

For Service



Officers of FFA were: John Potts, Billy Tucker, David Meiser, Ted LaMar, Mickey Haynes, Dale Horton, and Phil Dees.



"Head 'em up! Move 'em out!" FFA members and Mr. Herb Mackey join forces to move a cow into a stall.

Their motto, "Learning to do, doing to learn, earning to live, living to serve," states the aim of the Future Farmers of America.

Mr. Herb Mackey has sponsored the Norman FFA Chapter since 1948. Each boy uses the experience he receives by giving community service and working in the Farm Shop on his project.

If they wish, the boys can enter their projects in the County Fair and the Oklahoma State Fair. Each boy must enter the local livestock show in March.

Some activities for this year were a three-day camping trip, a visit to Oklahoma City Stockyards and Wilson's Meat Packing Plant, election of the FFA Queen Becky Berry, the Candy Sale for the Local Livestock Show, and the Spring Banquet.

FFA Train



FFA members were, *First row*: Dee Masters, Phil Dees, David Meiser, John Potts, Don Mackey, and Dale Russell. *Second row*: Billy Cowan, Donnie Autry, Glen Heitz, Mike Elliot, Burl Autry, and Tommy Fry. *Third row*: Larry

Henderson, Bob Peters, James Moore, Jerry Medford, Billy Paul, Arley Anderson, and Billy Hill. *Fourth row*: Wayne Johnson, Lee Daws, Freddie Bruesch, Clarence Gibson, Jerry West, Jim Biffle, and Robert Williams.

FTA Holds Convention

Acquainting aspiring students with the requirements, benefits, and responsibilities of a teacher in today's world was the goal of the Future Teachers of America. This year, led by president Jon Thayer and sponsor Mrs. Mary Gatchel, the Garrison Chapter boasted fifty-five members.

In October, Norman High was the host school for the annual FTA Fall Leadership Convention. All members participated in this endeavor. In November, the presidents of the Oklahoma Education Association and the Classroom Teachers Association spoke to the group about their respective organizations. To gain practical experience in teaching and to aid Norman High pupils needing help in their studies, the club set up a Students' Assistance Program.

Various speakers in the spring included Dr. Lloyd Williams, suggesting teachers' role in the world today; Miss Sylvia Pittman, outlining teachers' certificate requirements; and Mrs. Virginia Bell and Mrs. Amalia Fast, discussing European education.

To gain new pointers in leadership, the '64 officers, officers-elect, and interested members attended the weekend Spring Convention at OSU.

Celebrating a year of hard work, the FTA members held their annual May party.



Jonathan Thayer, President, Ann Finney, Secretary; Pam Whitten, Treasurer; Mary Ann Reed, Vice-President; and Jennifer Ragsdale, Historian; are installed as '63-'64 FTA officers.



Mrs. Mary Gatchel, sponsor, successfully guided the Future Teachers of America.



Preparing the welcome banner for students attending the FTA Fall Leadership Convention are Garrison Chapter members Sandy Yarbrough, Marilyn McCarley, Jennifer Ragsdale, Betsy Siegel and Mrs. Mary Gatchel.



Registering FTA members at the FTA Leadership Convention held at Norman High are Norman members, Vera Beth Phillips and Pruda Shank.



Presenting his ideas on the role of a teacher in today's world is Dr. Lloyd Williams of the University of Oklahoma.

Future Teachers Tutor



FTA members were, *First row:* Charlotte Southerland, Helen Thayer, Mary Ann Reed, Pam Whitten, Ann Finney, Shirley Tuma, and Vera Beth Phillips. *Second row:* Linda Moss, Kathy Rankin, Betsy Siegel, Jane Reeves,

Laurie Steinmeyer, Margaret LaFon, and Mark Hinshaw. *Third row:* Donna Williams, Julie Dixon, Pruda Shank, Nancy Braught, Karen Boren, Kathleen Kitchling, Marilyn McCarley, and Judy Bandy.